

# Certificate of Analysis

## Clenbuterol

1-(4-amino-3,5-dichlorophenyl)-2-(tert-butylamino)ethanol

**Compound** : Clenbuterol  
**Analysis Date** : 2021-09-22  
**Concentration** : 237.45 mcg/ml  
**Method** : Mass Spectrometry & UV

**Client** : Peptide Pros

PubChem CID: 2783

<https://pubchem.ncbi.nlm.nih.gov/compound/2783>

Clenbuterol\_Extreme\_Peptides\_2021-09-...

9/23/2021 9:52:06 AM

RT: 0.00 - 21.98 SM: 3B

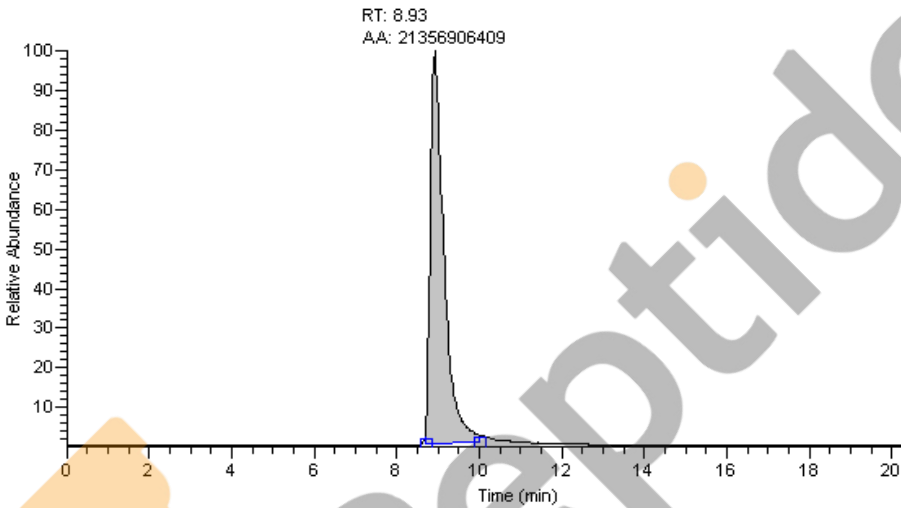

NL: 9.39E8  
m/z= 276.00-279.50 F: + p  
APCI corona Full ms  
[50.00-1000.00] MS  
Genesis  
Clenbuterol\_Extreme\_Peptide  
s 2021-09-16 2

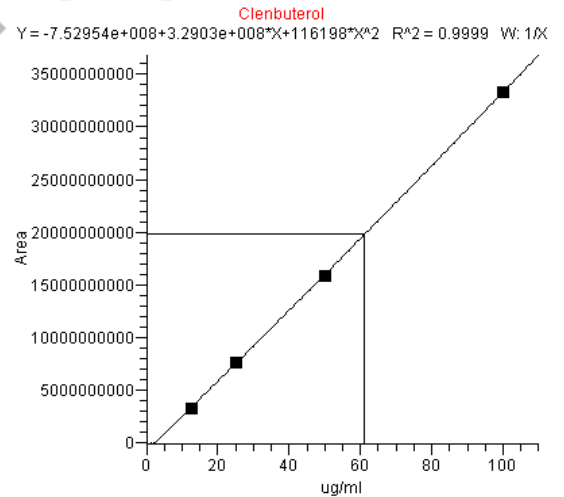

Expected mass : 276.1 g  
Measured mass : 276.1 g  
**Molecular weight confirmed**  
**Average mcg/ml 237.45**

Analysis Performed by  
Ken Pendarvis, ChE  
Analytical Chemist  
MZ Biolabs  
contact@mzbiolabs.com



2021-09-23